

DAYS OF SUPPLY / SOLD AVG DAYS ON MARKET Destin 2008
www.NARREIA.com

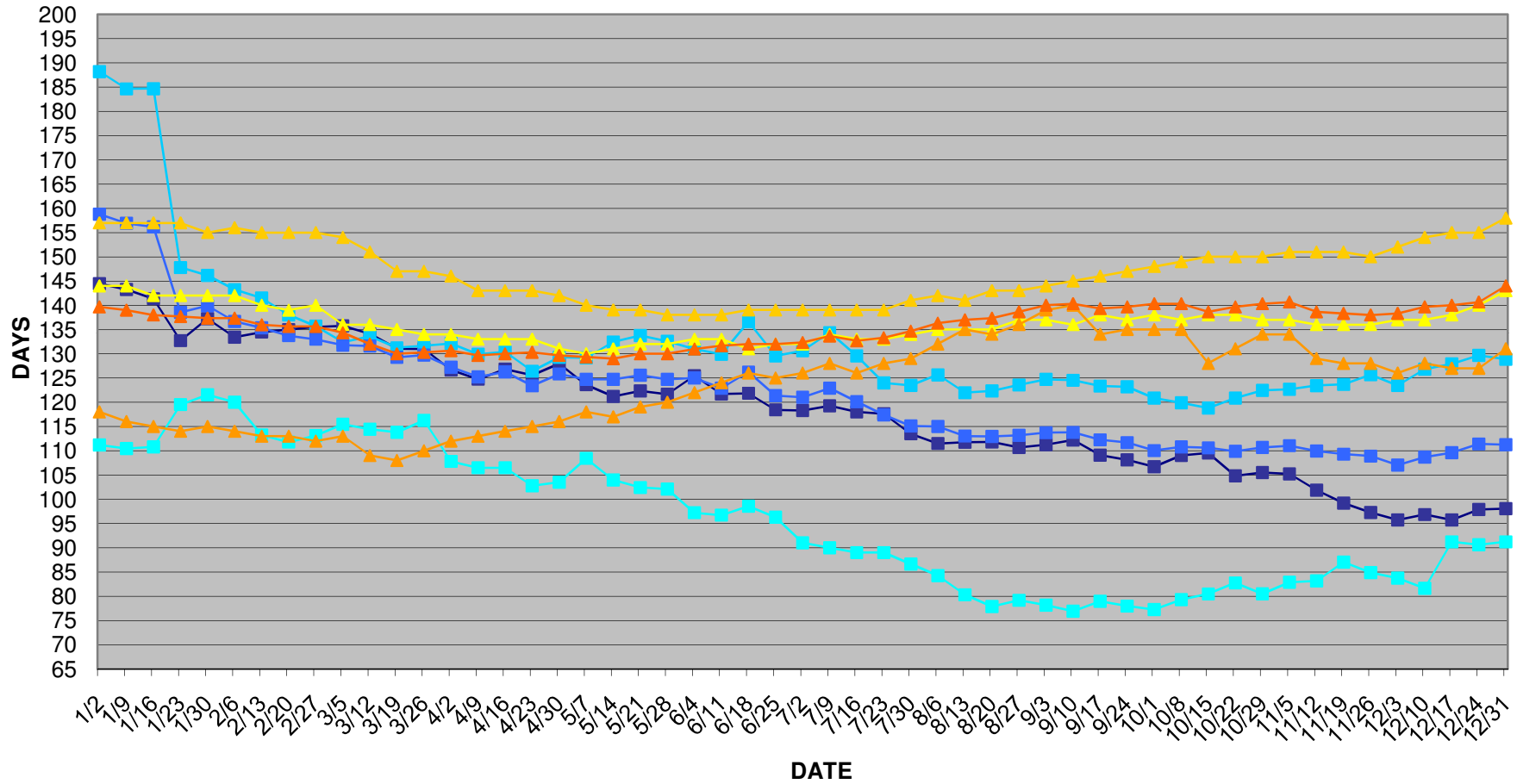

Detached Single Family SOLD AVG. & LIST AVG. & MEDIAN PRICES Destin 2008
www.NARREIA.com

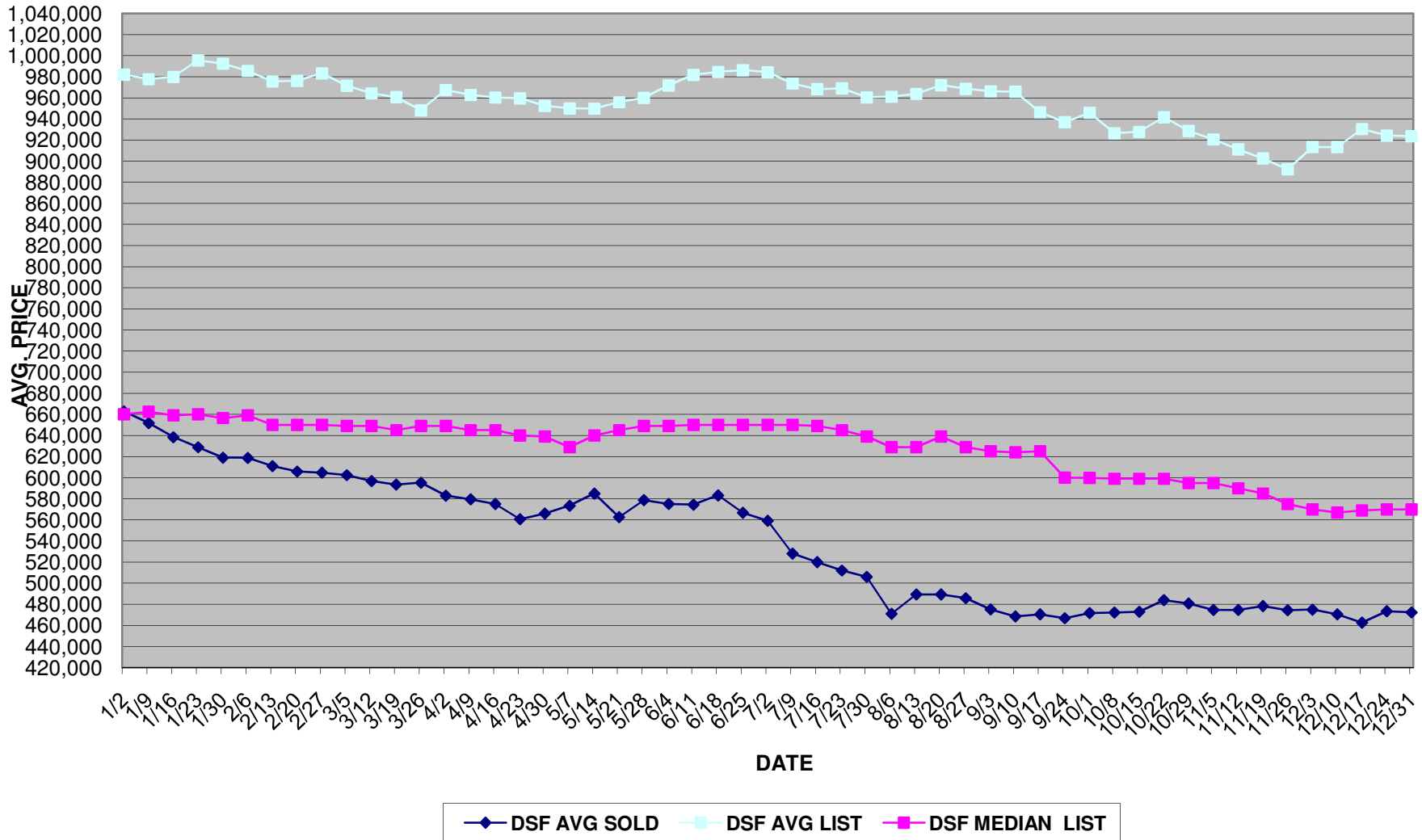

Attached Single Family SOLD AVG. & LIST AVG. & MEDIAN PRICES Destin 2008
www.NARREIA.com

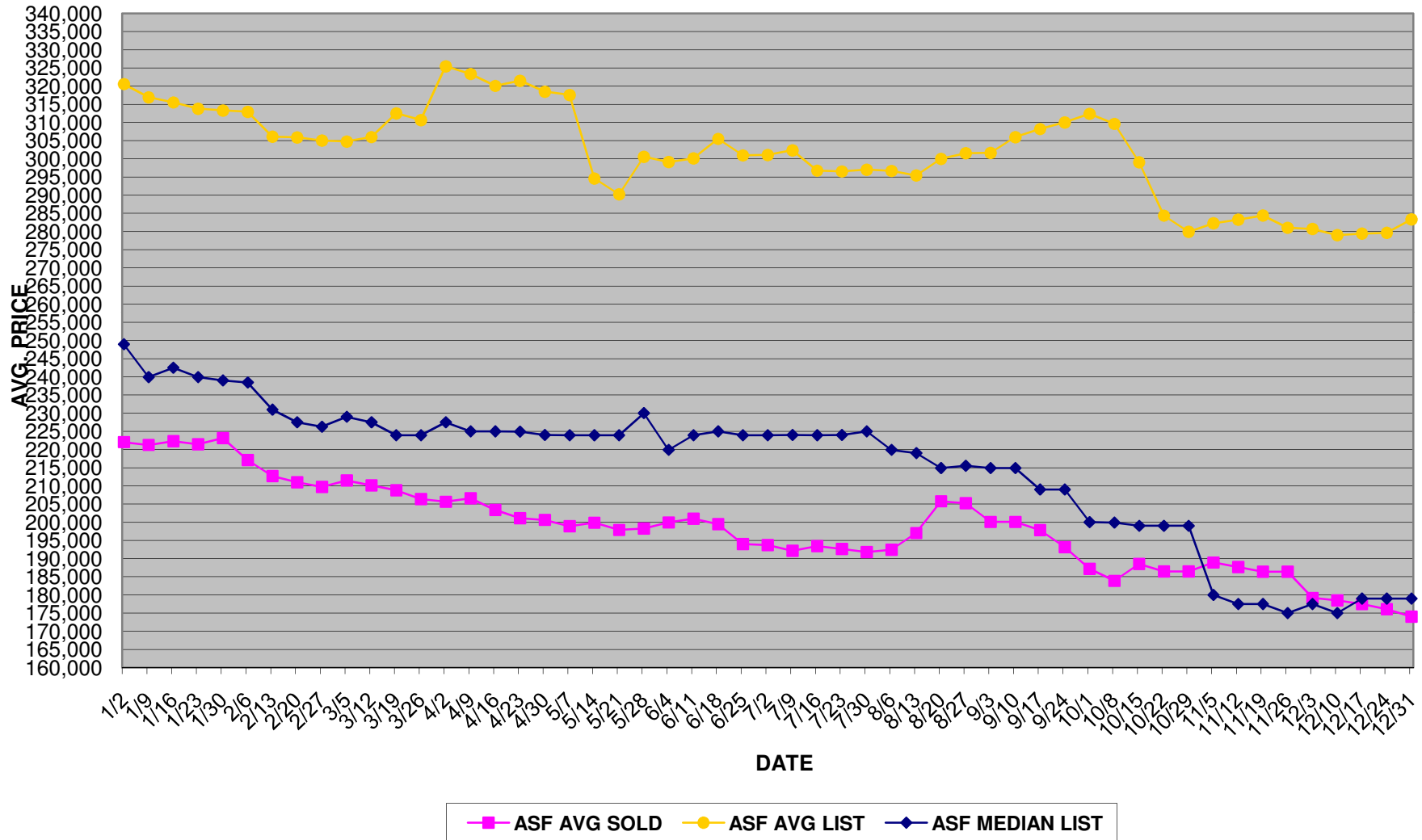

Condo SOLD AVG. & LIST AVG. & MEDIAN PRICES Destin 2008
www.NARREIA.com

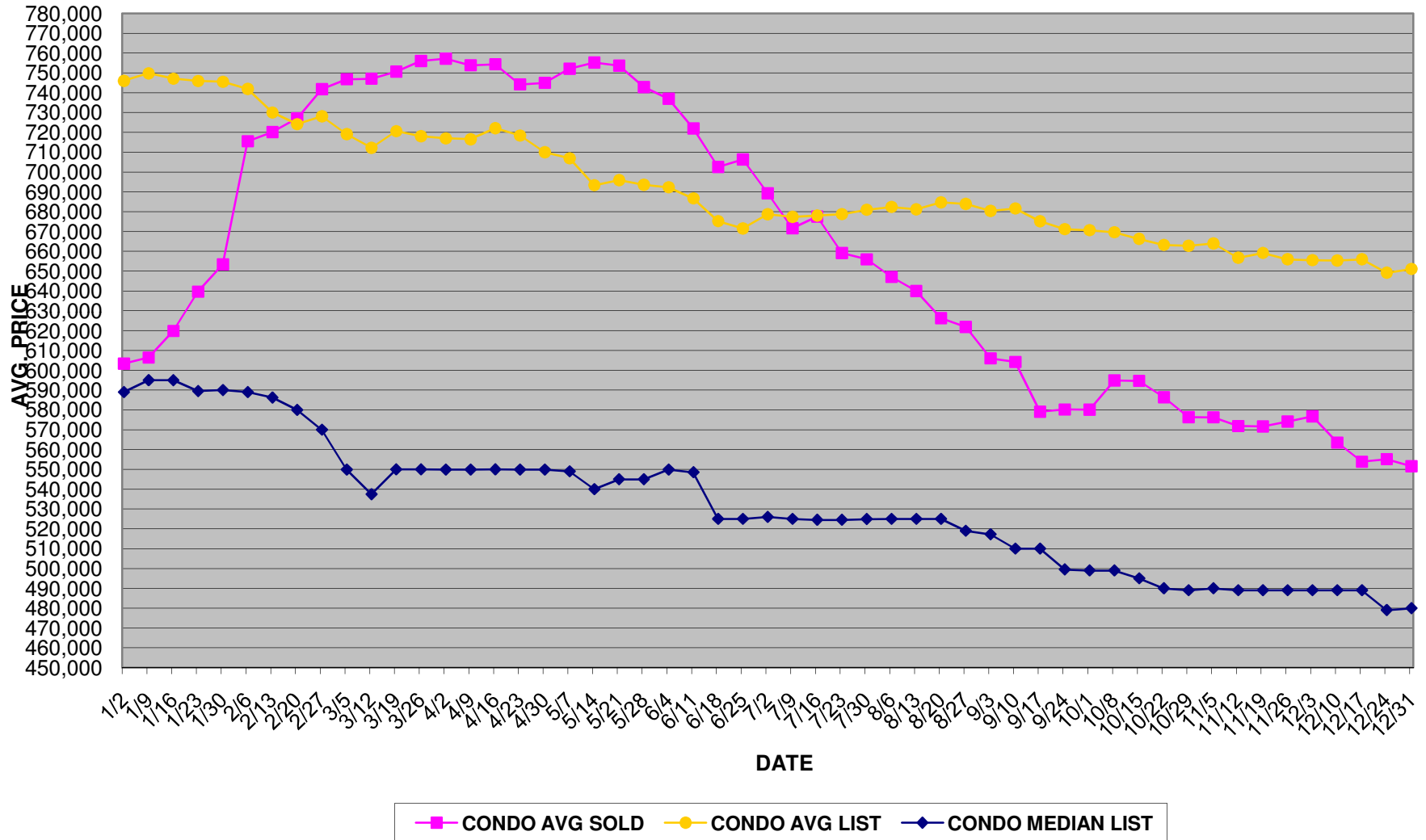

Detached Single Family SUPPLY & DEMAND Destin 2008
www.NARREIA.com

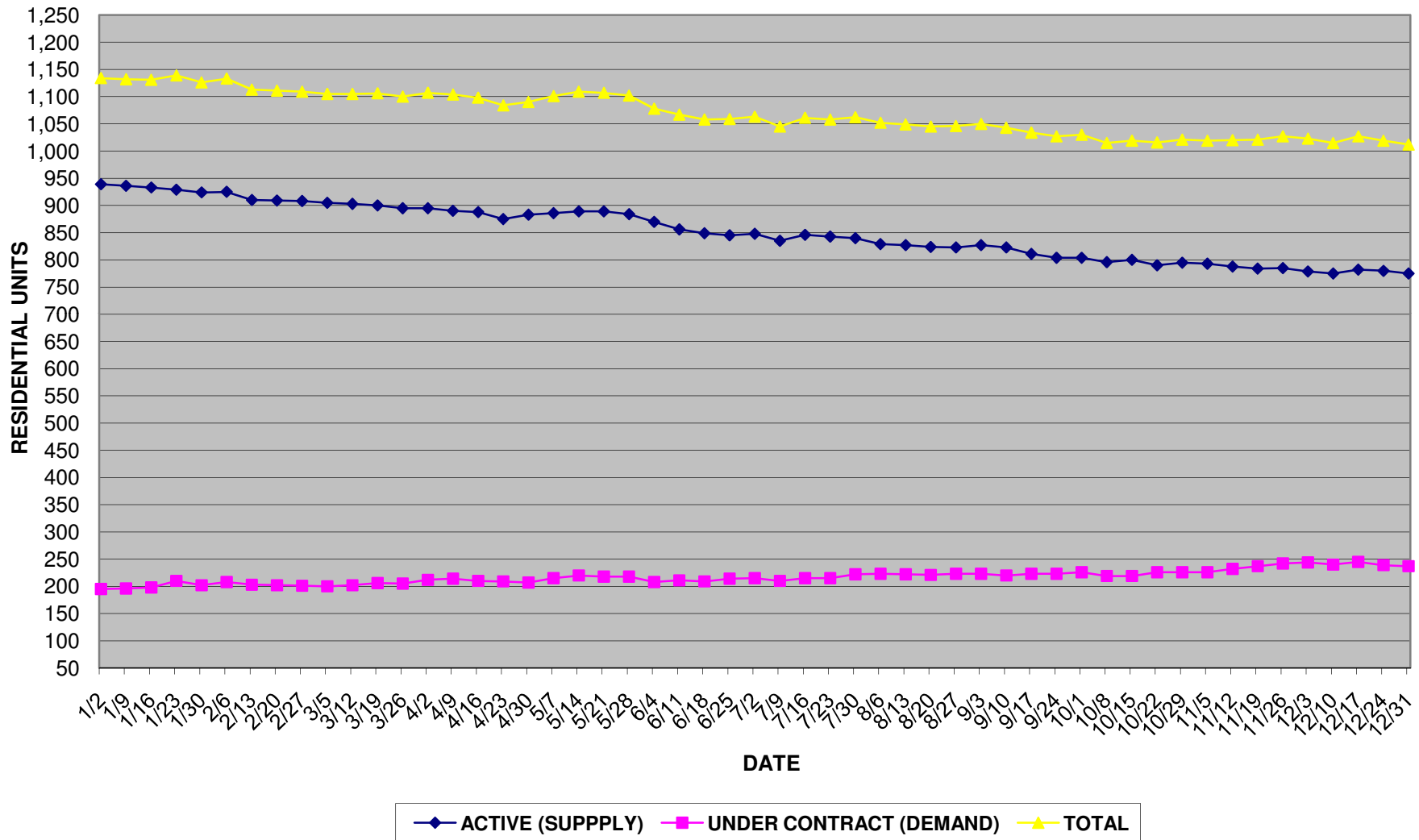

Attached Single Family SUPPLY & DEMAND Destin 2008
www.NARREIA.com

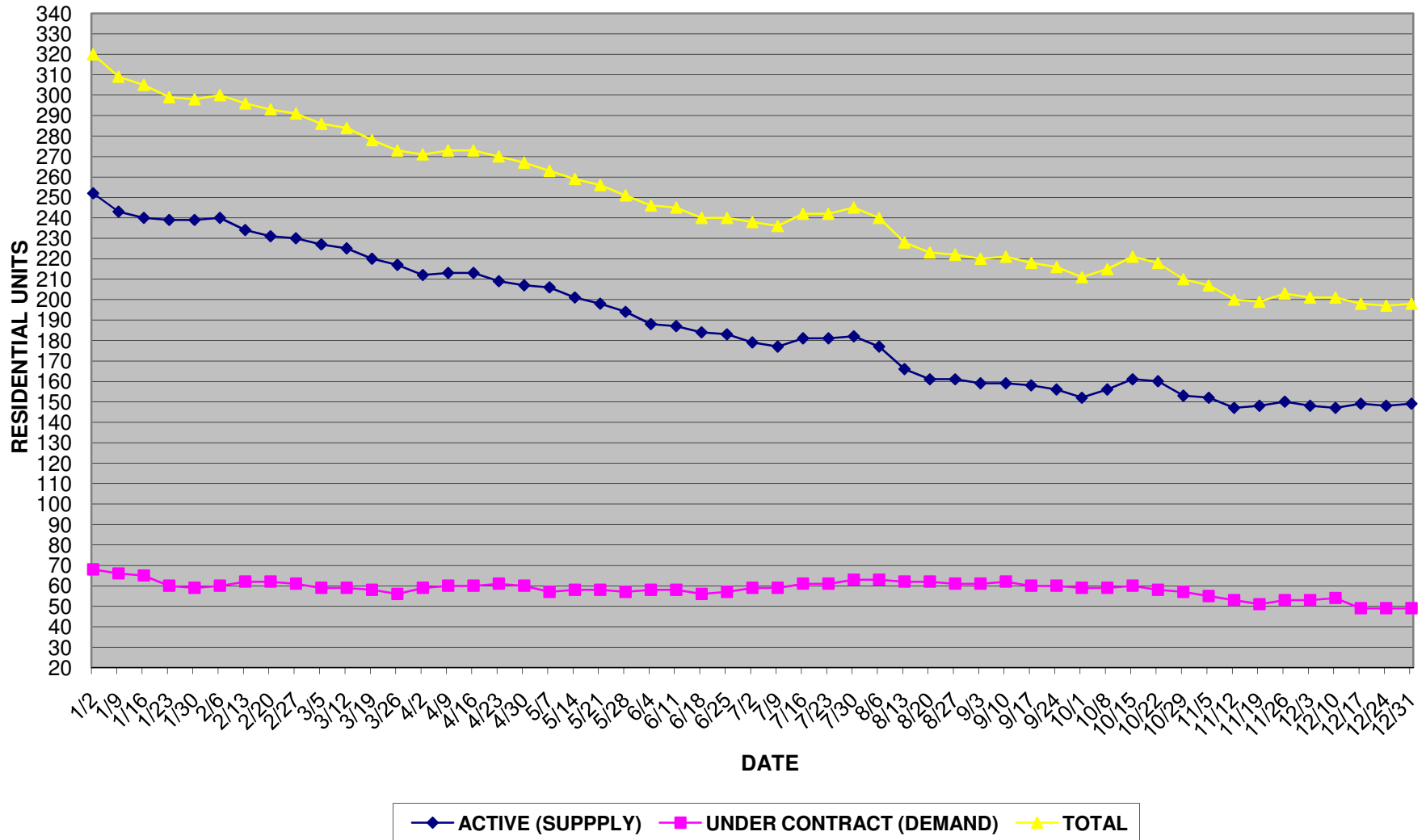

Condo SUPPLY & DEMAND Destin 2008
www.NARREIA.com

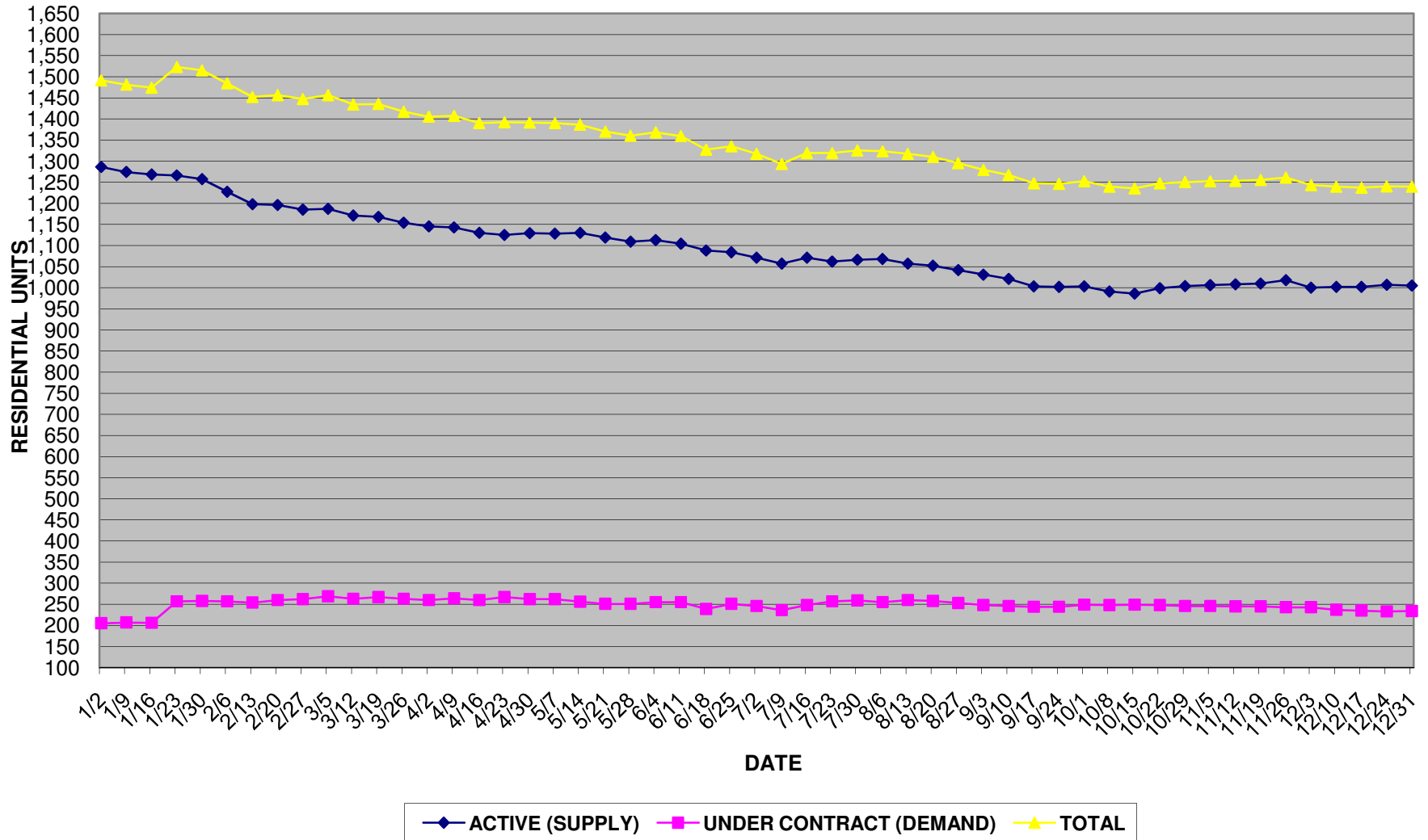

Combined SUPPLY & DEMAND Destin 2008
www.NARREIA.com

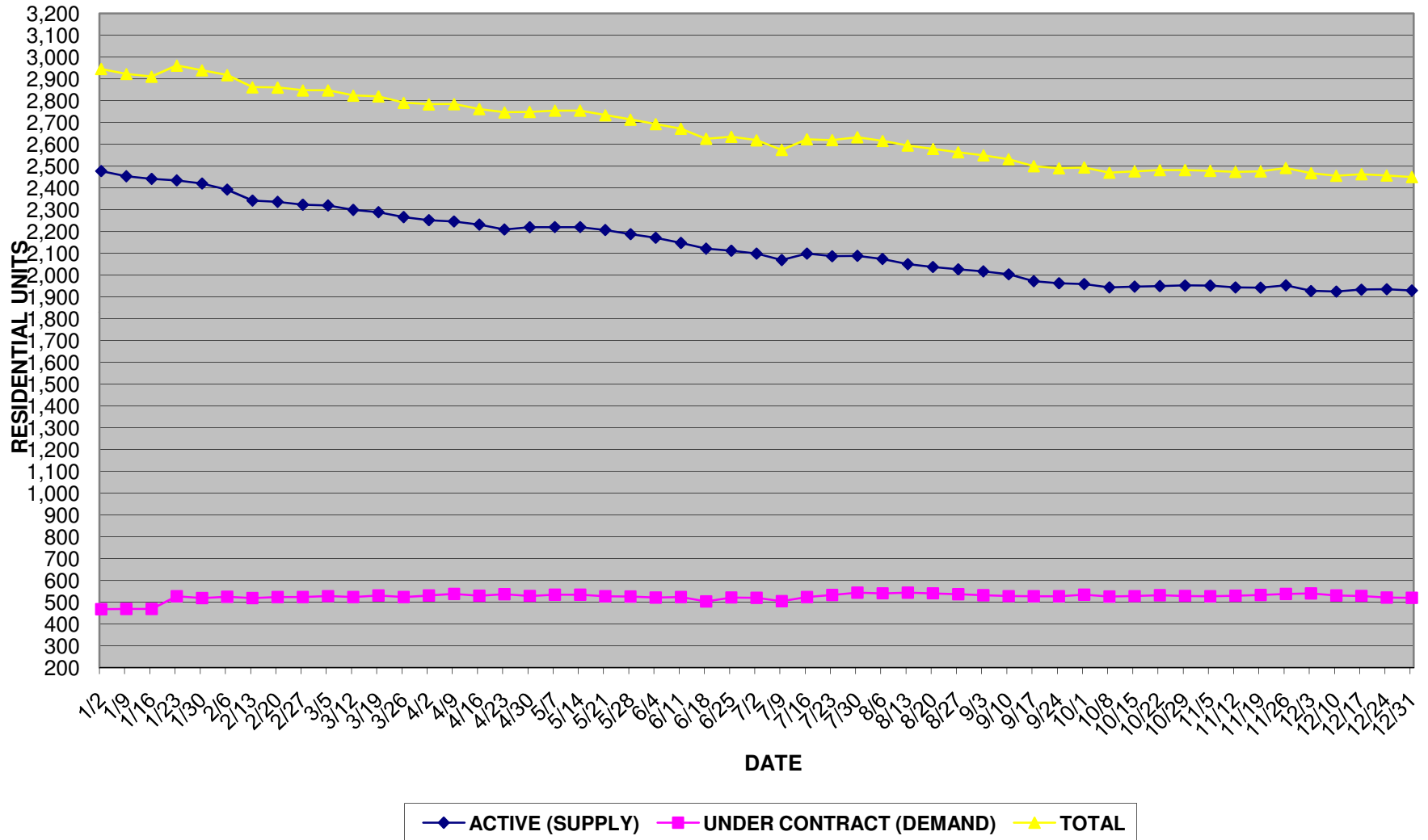

WEEK DATE	DETACHED SINGLE FAMILY								ATTACHED SINGLE FAMILY								CONDOMINIUM								TOTAL OVERALL				
	Active	Under Contract	TOTAL	Average List	Median List	Average Sold	Days on Market	Days of Supply	Active	Under Contract	TOTAL	Average List	Median List	Average Sold	Days on Market	Days of Supply	Active	Under Contract	TOTAL	Average List	Median List	Average Sold	Days on Market	Days of Supply	Active	Under Contract	TOTAL	AVG DOM	Days of Supply
12/31/08	775	237	1,012	923,572	569,900	472,230	143	98	149	49	198	283,324	179,000	174,023	131	91	1,005	234	1,239	651,054	479,900	551,501	158	129	1,929	520	2,449	144	111
12/24/08	780	239	1,019	924,097	569,900	473,380	140	98	148	49	197	279,636	179,000	176,120	127	91	1,007	233	1,240	649,133	479,000	555,088	155	130	1,935	521	2,456	141	111
12/17/08	782	245	1,027	930,314	569,000	462,515	138	96	149	49	198	279,430	179,000	177,498	127	91	1,002	235	1,237	655,936	489,000	553,821	155	128	1,933	529	2,462	140	110
12/10/08	775	240	1,015	913,302	567,000	470,408	137	97	147	54	201	278,989	175,000	178,527	128	82	1,002	237	1,239	655,326	489,000	563,461	154	127	1,924	531	2,455	140	109
12/03/08	779	244	1,023	913,246	570,000	474,896	137	96	148	53	201	280,716	177,500	179,198	126	84	1,000	243	1,243	655,482	489,000	576,733	152	123	1,927	540	2,467	138	107
11/26/08	785	242	1,027	892,121	575,000	474,237	136	97	150	53	203	281,026	175,000	186,411	128	85	1,018	243	1,261	655,922	489,000	574,069	150	126	1,953	538	2,491	138	109
11/19/08	784	237	1,021	902,493	585,000	478,172	136	99	148	51	199	284,397	177,500	186,411	128	87	1,010	245	1,255	659,147	489,000	571,609	151	124	1,942	533	2,475	138	109
11/12/08	788	232	1,020	911,001	589,900	474,480	136	102	147	53	200	283,279	177,500	188,681	129	83	1,008	245	1,253	656,744	489,000	571,790	151	123	1,943	530	2,473	139	110
11/05/08	793	226	1,019	920,470	595,000	474,480	137	105	152	55	207	282,251	180,000	187,928	134	83	1,006	246	1,252	663,944	490,000	576,218	151	123	1,951	527	2,478	141	111
10/29/08	795	226	1,021	928,411	595,000	480,611	137	106	153	57	210	279,929	199,000	186,491	134	81	1,004	246	1,250	662,751	489,000	576,269	150	122	1,952	529	2,481	140	111
10/22/08	790	226	1,016	941,501	599,000	483,910	138	105	160	58	218	284,369	199,000	186,491	131	83	999	248	1,247	683,195	490,000	586,365	150	121	1,949	532	2,481	140	110
10/15/08	800	219	1,019	927,610	599,000	472,874	138	110	161	60	221	299,074	199,000	188,552	128	81	986	249	1,235	666,257	495,000	594,605	150	119	1,947	528	2,475	139	111
10/08/08	796	219	1,015	926,309	599,000	472,077	137	109	156	59	215	309,608	199,900	183,882	135	79	991	249	1,239	669,583	499,000	594,818	149	120	1,943	526	2,469	140	111
10/01/08	804	226	1,030	945,791	599,900	471,645	138	107	152	59	211	312,375	200,000	187,182	135	77	1,003	249	1,252	670,637	499,000	580,066	148	121	1,959	534	2,493	140	110
09/24/08	804	223	1,027	936,813	599,999	466,765	137	108	156	60	216	310,014	209,000	193,159	135	78	1,002	244	1,246	671,132	499,500	580,171	147	123	1,962	527	2,489	140	112
09/17/08	811	223	1,034	946,249	625,000	470,379	138	109	158	60	218	308,185	209,000	197,851	134	79	1,003	244	1,247	675,145	510,000	579,078	146	123	1,972	527	2,499	139	112
09/10/08	823	220	1,043	965,693	624,000	468,370	136	112	159	62	221	305,965	214,900	200,093	140	77	1,021	246	1,267	681,572	510,000	604,155	145	125	2,003	528	2,531	140	114
09/03/08	827	223	1,050	966,082	625,000	474,998	137	111	159	61	220	301,621	214,900	200,093	139	78	1,031	248	1,279	680,383	517,250	605,954	144	125	2,017	532	2,549	140	114
08/27/08	823	223	1,046	968,431	629,000	485,718	137	111	161	61	222	301,530	215,500	205,239	136	79	1,042	253	1,295	683,911	519,000	621,813	143	124	2,026	537	2,563	139	113
08/20/08	824	221	1,045	971,960	639,000	489,283	135	112	161	62	223	299,998	214,900	205,780	134	78	1,052	258	1,310	684,661	525,000	626,228	143	122	2,037	541	2,578	137	113
08/13/08	827	222	1,049	963,634	629,000	489,308	135	112	166	62	228	295,412	219,000	197,044	135	80	1,057	260	1,317	681,104	525,000	639,923	141	122	2,050	544	2,594	137	113
08/06/08	829	223	1,052	961,009	629,000	470,948	135	112	177	63	240	296,664	219,900	192,445	132	84	1,068	255	1,323	682,366	525,000	647,066	142	126	2,074	541	2,615	136	115
07/30/08	840	222	1,062	960,427	639,000	505,912	134	114	182	63	245	297,002	225,000	191,799	129	87	1,066	259	1,325	680,929	524,900	655,926	141	123	2,088	544	2,632	135	115
07/23/08	843	215	1,058	968,890	645,000	511,934	133	118	181	61	242	296,524	224,000	192,678	128	89	1,062	257	1,319	678,720	524,500	659,102	139	124	2,086	533	2,619	133	117
07/16/08	846	215	1,061	968,165	649,000	519,858	133	118	181	61	242	296,749	223,900	193,426	126	89	1,071	248	1,319	678,034	524,500	677,496	139	130	2,098	524	2,622	133	120
07/09/08	835	210	1,045	973,448	649,900	528,090	134	119	177	59	236	302,340	224,000	192,151	128	90	1,057	236	1,293	677,349	525,000	671,594	139	134	2,069	505	2,574	134	123
07/02/08	848	215	1,063	984,176	650,000	559,060	132	118	179	59	238	301,045	223,900	193,750	126	91	1,071	246	1,317	678,691	526,000	689,211	139	131	2,098	520	2,618	132	121
06/25/08	845	214	1,059	986,136	649,900	566,724	132	118	183	57	240	300,929	223,900	194,028	125	96	1,084	251	1,335	671,504	525,000	706,334	139	130	2,112	522	2,634	132	121
06/18/08	849	209	1,058	984,515	649,999	583,146	131	122	184	56	240	305,478	225,000	199,478	126	99	1,088	239	1,327	675,205	525,000	702,531	139	137	2,121	504	2,625	132	126
06/11/08	856	211	1,067	981,696	649,900	574,434	133	122	187	58	245	300,107	223,900	200,980	124	97	1,104	255	1,359	686,673	548,500	722,012	138	130	2,147	524	2,671	132	123
06/04/08	870	208	1,078	971,641	649,000	574,981	133	125	188	58	246	299,100	219,900	199,960	122	97	1,113	255	1,368	692,270	549,900	736,997	138	131	2,171	521	2,692	131	125
05/28/08	884	218	1,102	959,928	649,000	578,669	132	122	194	57	251	300,558	230,000	198,291	120	102	1,109	251	1,360	693,534	545,000	742,862	138	133	2,187	526	2,713	130	125
05/21/08	889	218	1,107	955,848	645,000	562,557	132	122	198	58	256	290,234	233,900	197,890	119	102	1,119	251	1,370	695,841	545,000	753,650	139	134	2,206	527	2,733	130	126
05/14/08	889	220	1,109	949,667	639,900	584,905	131	121	201	58	259	294,584	223,900	199,888	117	104	1,130	256	1,386	693,332	540,000	755,197	139	132	2,220	534	2,754	129	125
05/07/08	886	215	1,101	949,867	629,000	573,388	130	124	206	57	263	317,534	223,900	198,905	118	108	1,128	262	1,390	706,899	549,000	752,112	140	129	2,220	534	2,754	129	125
04/30/08	883	207	1,090	952,330	639,000	565,934	131	128	207	60	267	318,459	224,000	200,656	116	104	1,129	262	1,391	709,954	549,900	744,981	142	129	2,219	529	2,748	130	126
04/23/08	875	209	1,084	959,449	639,900	560,519	133	126	209	61	270	321,435	224,900	201,138	115	103	1,125	267	1,392	718,413	549,900	744,212	143	126	2,209	537	2,746	130	123
04/16/08	888	210	1,098	960,243	645,000	575,053	133	127	213	60	273	320,059	225,000	203,388	114	107	1,130	260	1,390	722,093	550,000	754,387	143	130	2,231	530	2,761	130	126
04/09/08	890	214	1,104	962,729	645,000	579,388	133	125	213	60	273	323,341	225,000	206,611	113	107	1,143	264	1,407	716,536	549,900	753,846	143	130	2,246	538	2,784	130	125
04/02/08	895	212	1,107	967,331	649,000	582,977	134	127	212	59	271	325,444	227,500	205,642	112	108	1,145	260	1,405	716,930	549,900	757,206	146	132	2,252	531	2,783	131	127
03/26/08	895	205	1,100	948,133	649,000	595,169	134	131	217	56	273	310,658	223,																