

**DAYS OF SUPPLY / SOLD AVG DAYS ON MARKET Navarre 2008**  
[www.NARREIA.com](http://www.NARREIA.com)

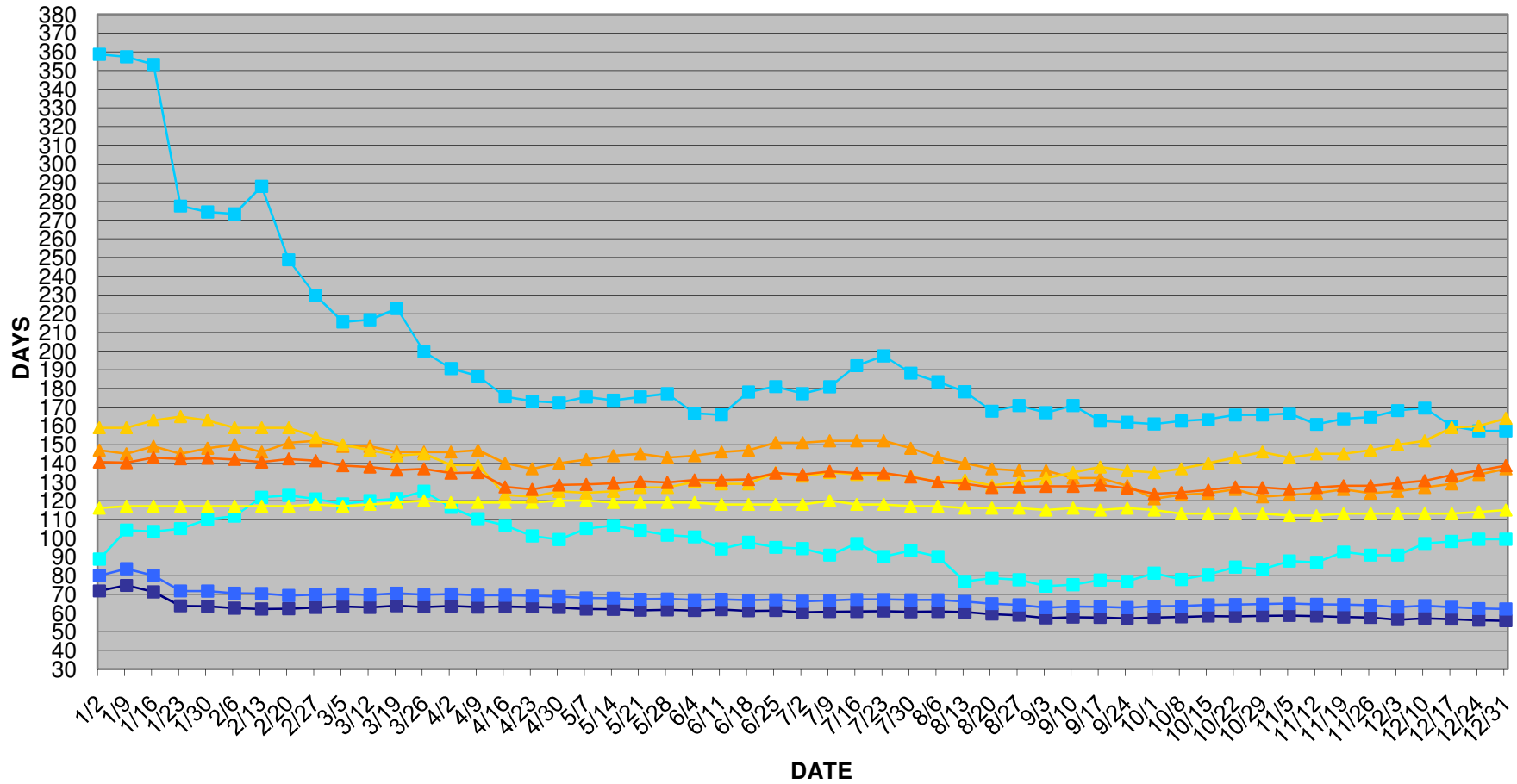

**Detached Single Family SOLD AVG. & LIST AVG. & MEDIAN PRICES Navarre 2008**  
[www.NARREIA.com](http://www.NARREIA.com)

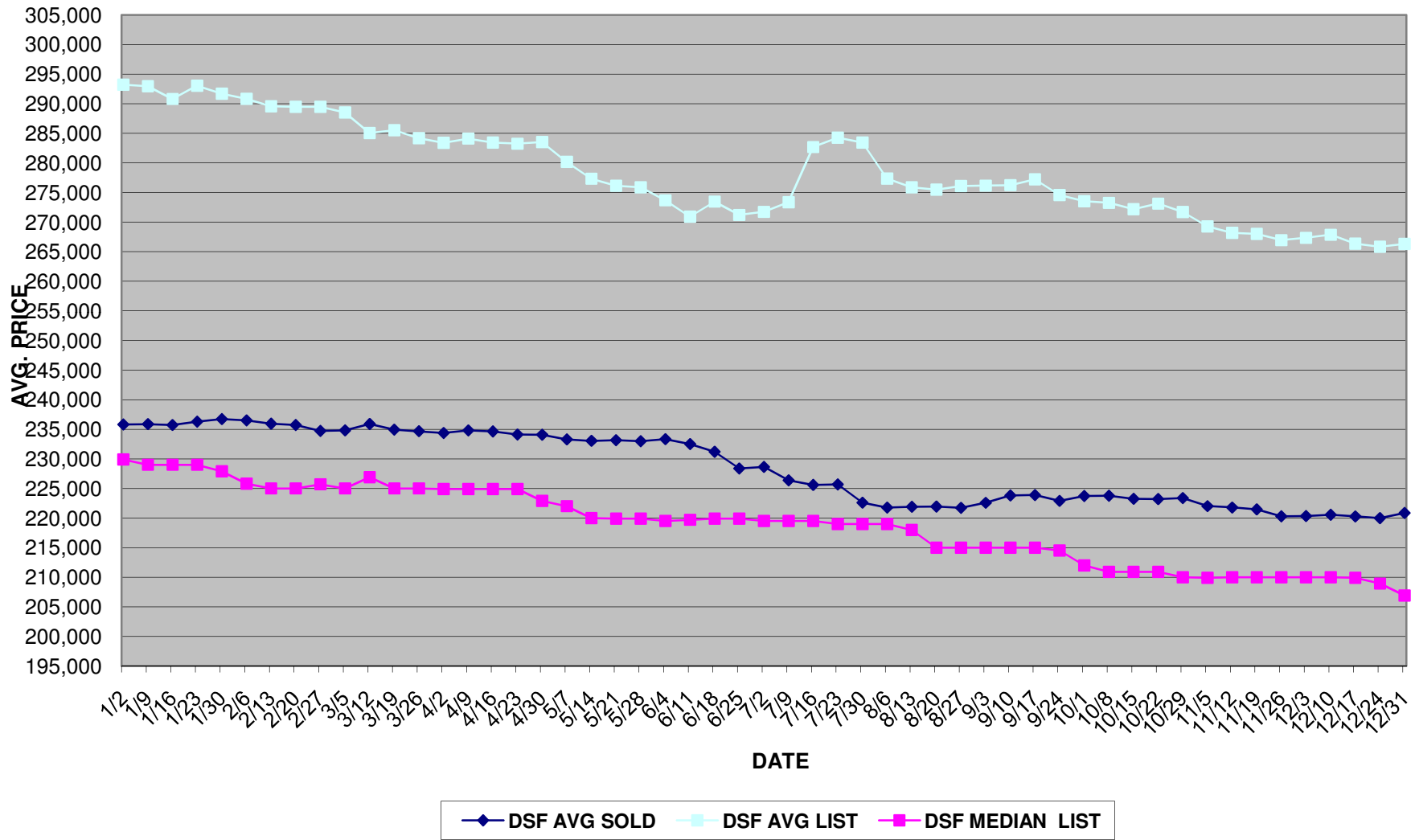

**Attached Single Family SOLD AVG. & LIST AVG. & MEDIAN PRICES Navarre 2008**  
[www.NARREIA.com](http://www.NARREIA.com)

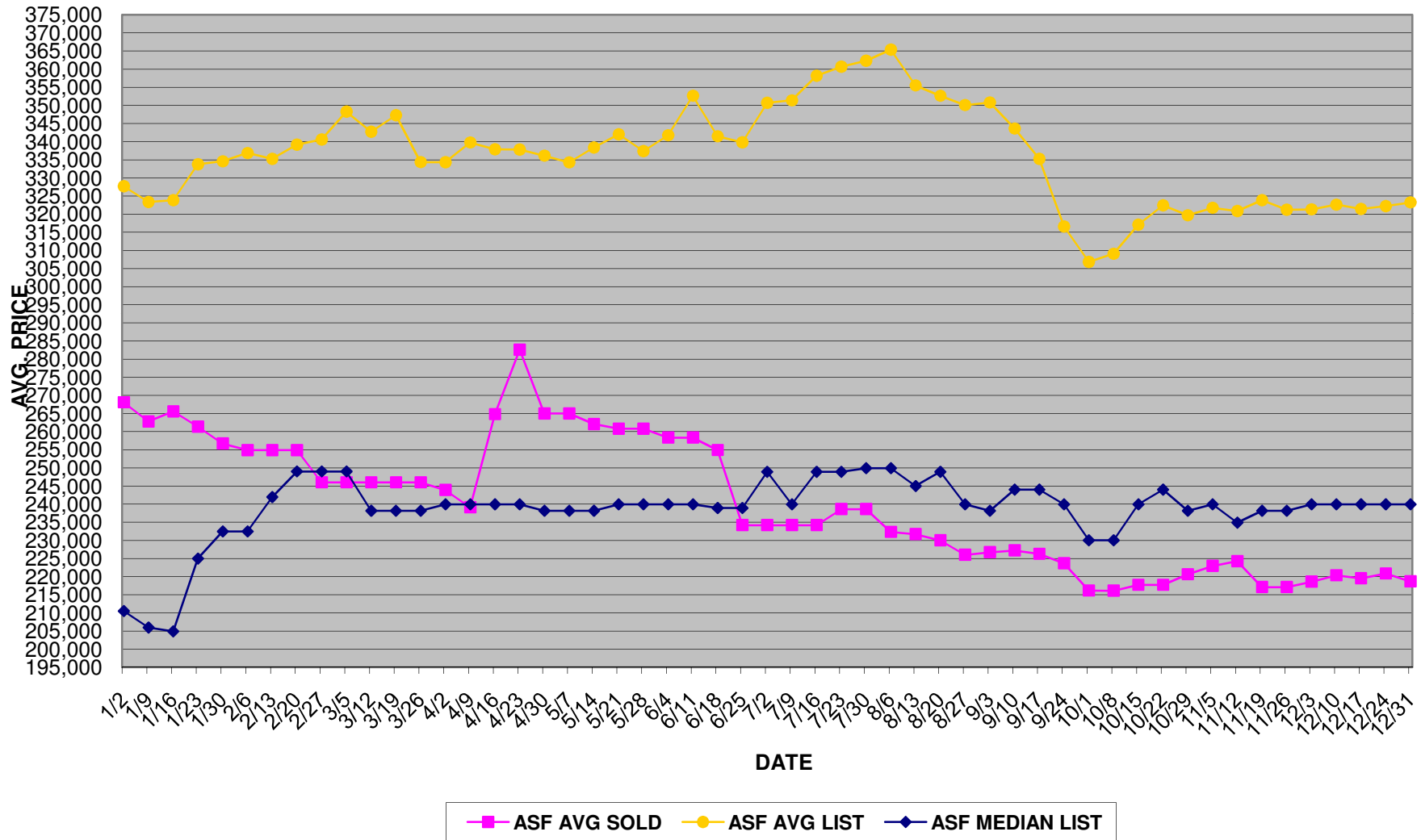

**Condo SOLD AVG. & LIST AVG. & MEDIAN PRICES Navarre 2008**  
[www.NARREIA.com](http://www.NARREIA.com)

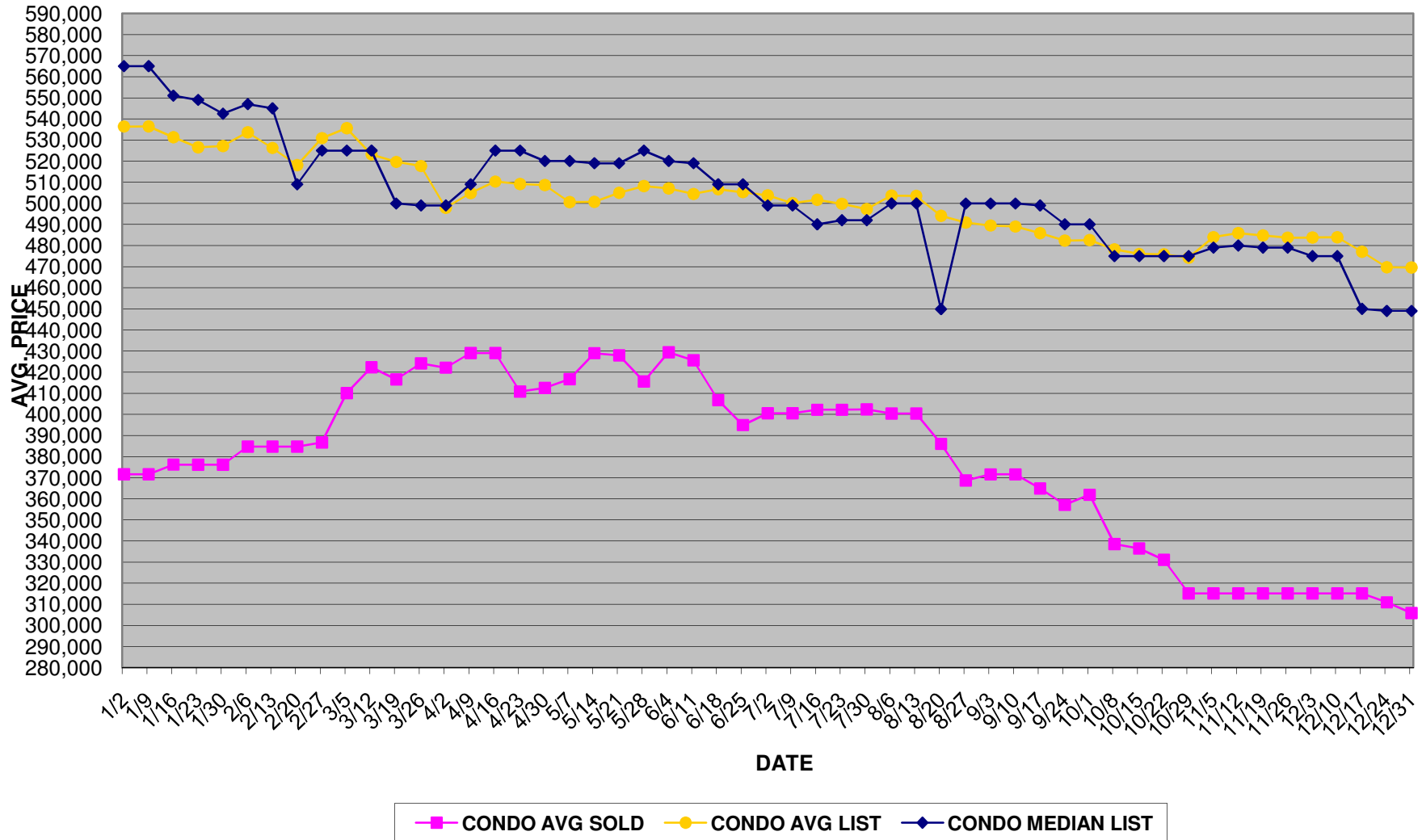

**Detached Single Family SUPPLY & DEMAND Navarre 2008**  
[www.NARREIA.com](http://www.NARREIA.com)

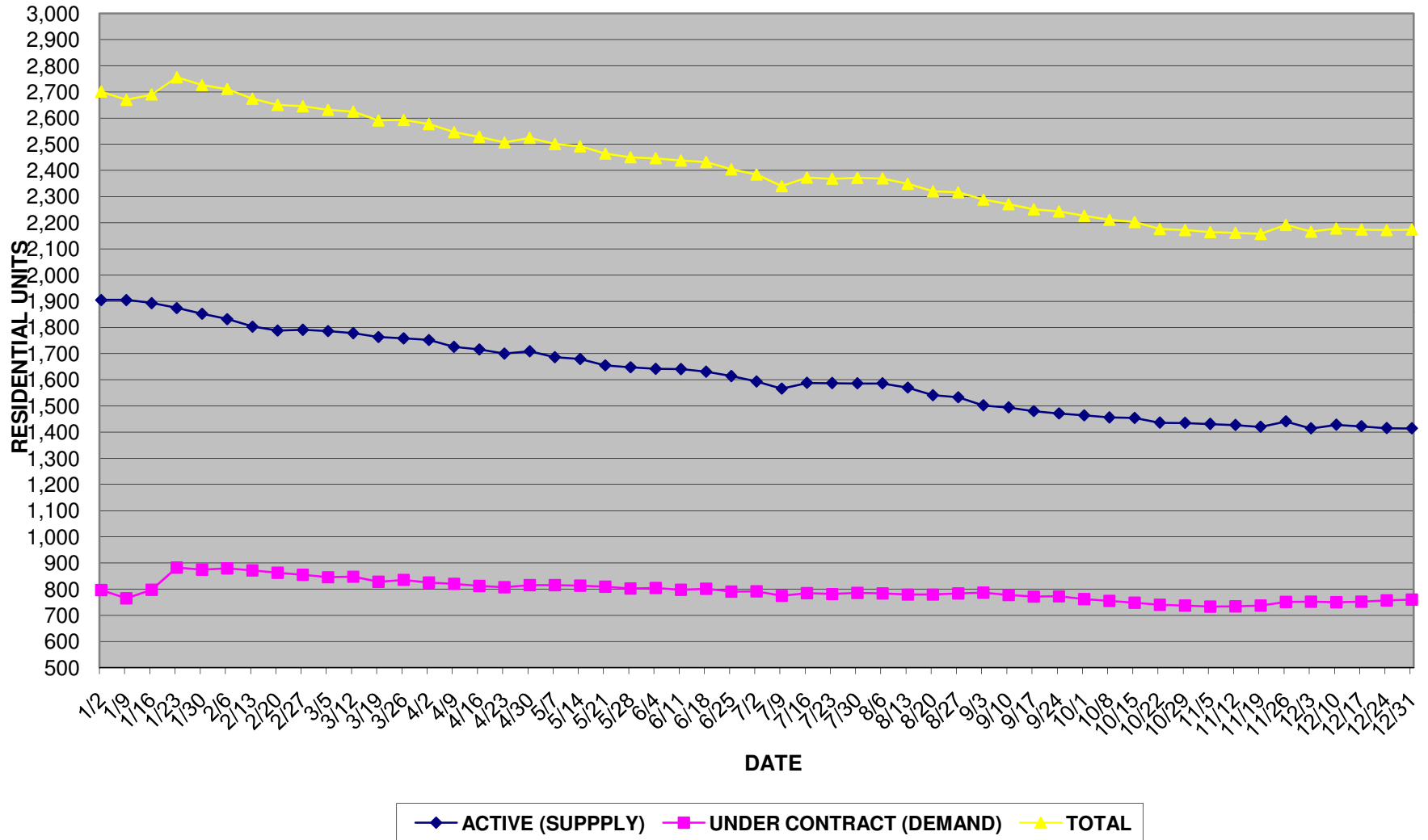

**Attached Single Family SUPPLY & DEMAND Navarre 2008**  
[www.NARREIA.com](http://www.NARREIA.com)

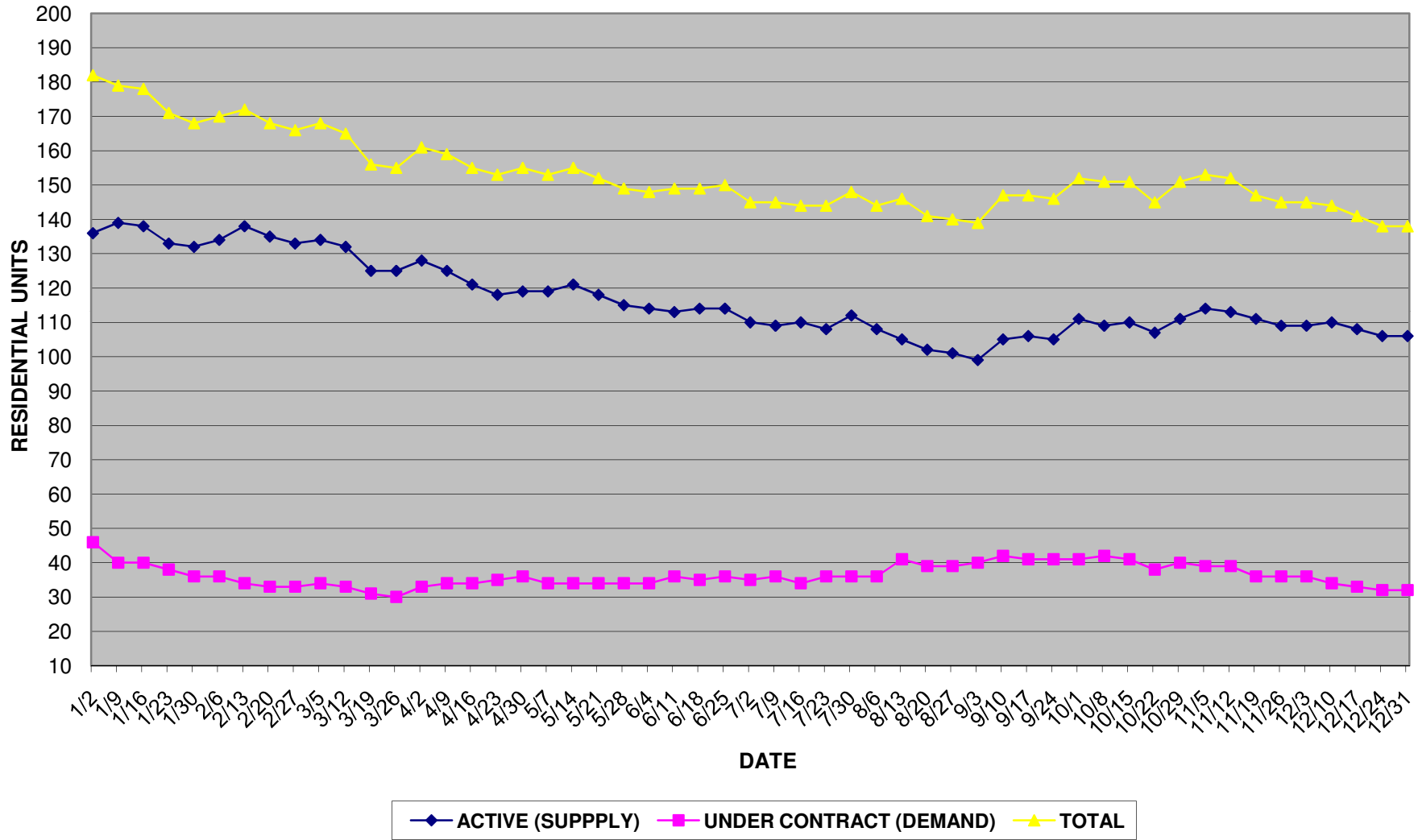

**Condo SUPPLY & DEMAND Navarre 2008**  
[www.NARREIA.com](http://www.NARREIA.com)

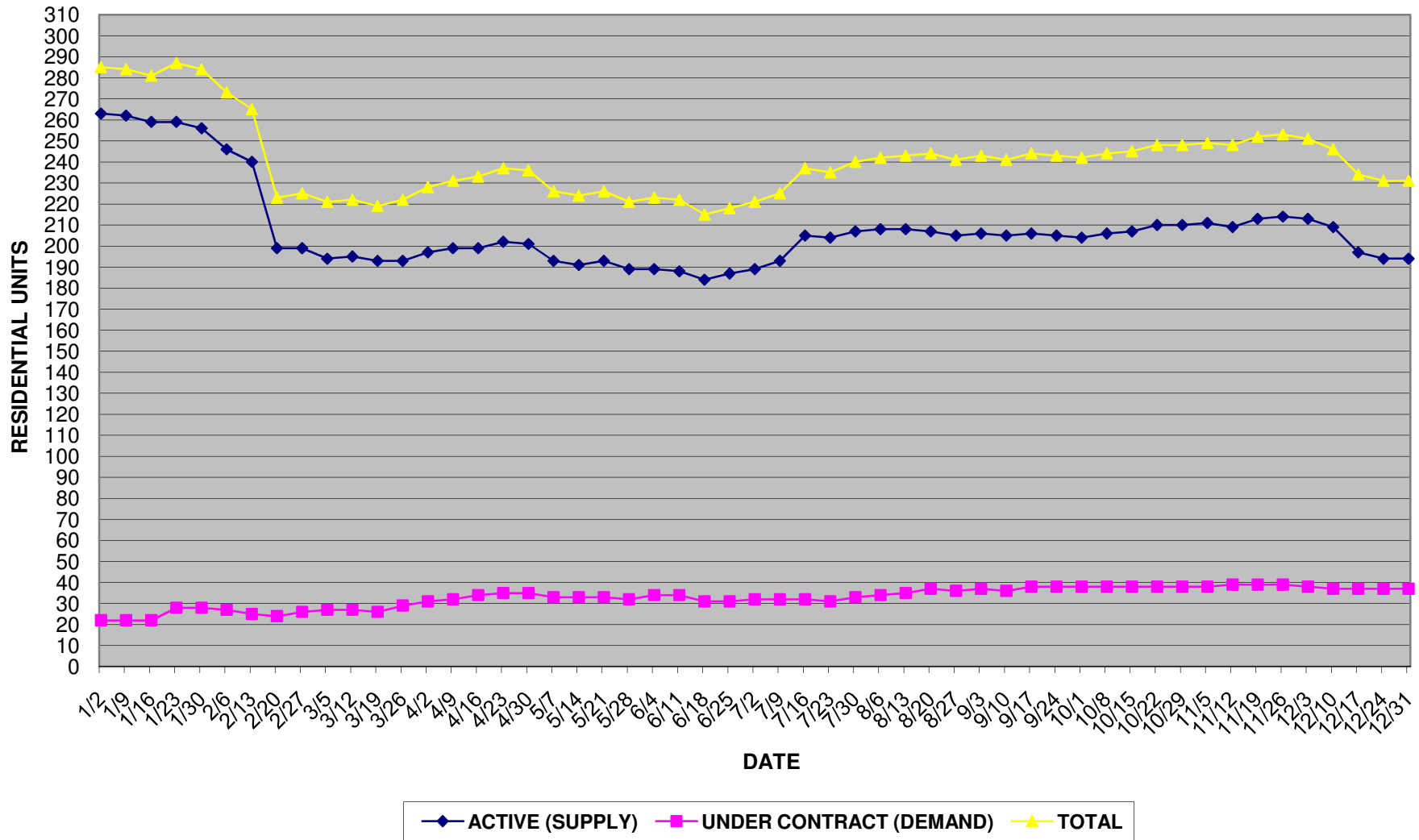

**Combined SUPPLY & DEMAND Navarre 2008**  
[www.NARREIA.com](http://www.NARREIA.com)

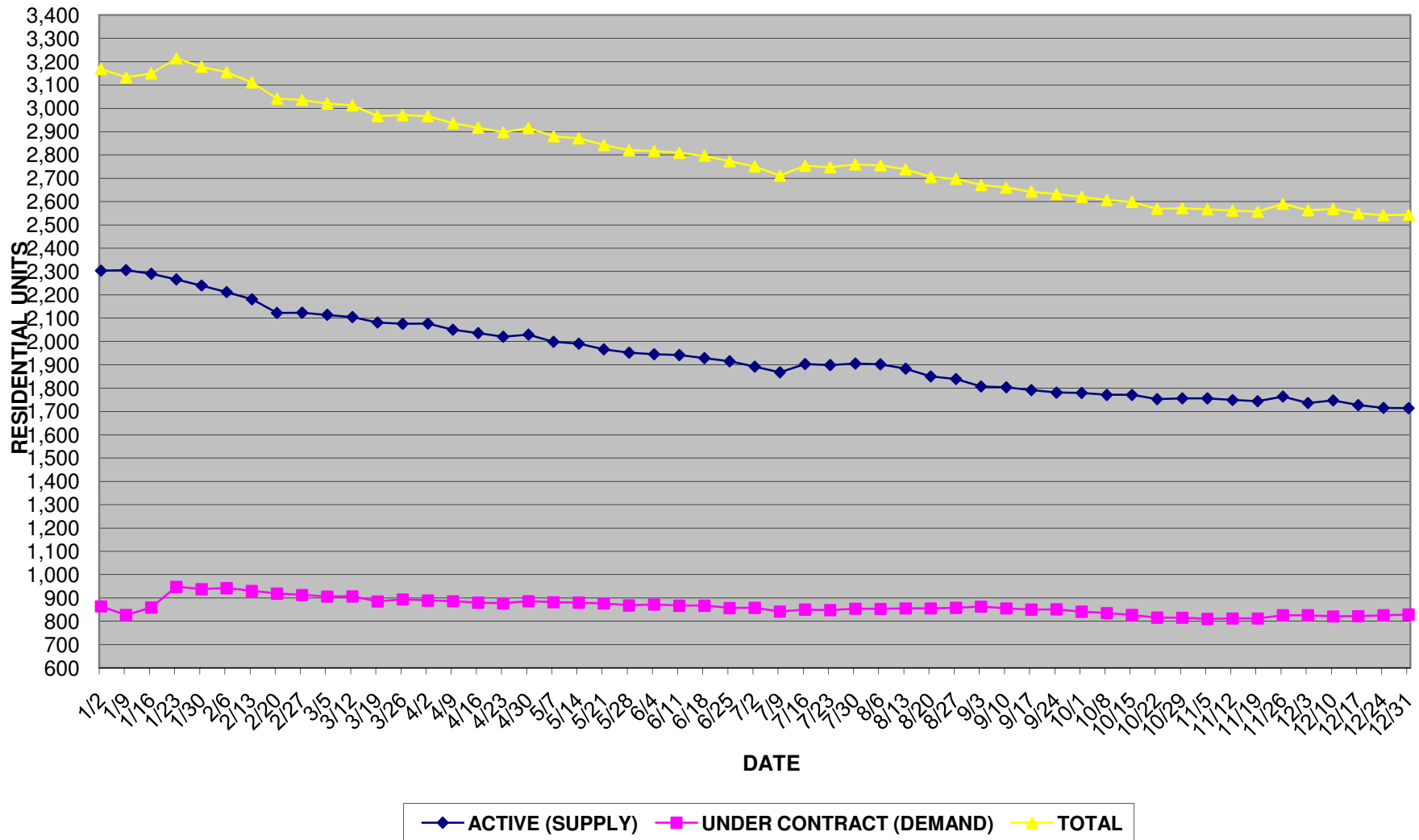

WEEK DATE	DETACHED SINGLE FAMILY								ATTACHED SINGLE FAMILY								CONDOMINIUM								TOTAL OVERALL				
	Active	Under Contract	TOTAL	Average List	Median List	Average Sold	Days on Market	Days of Supply	Active	Under Contract	TOTAL	Average List	Median List	Average Sold	Days on Market	Days of Supply	Active	Under Contract	TOTAL	Average List	Median List	Average Sold	Days on Market	Days of Supply	Active	Under Contract	TOTAL	AVG DOM	Days of Supply
12/31/08	1,414	760	2,174	266,328	206,900	220,843	115	56	106	32	138	323,231	239,900	218,665	137	99	194	37	231	469,527	449,000	305,817	164	157	1,714	829	2,543	139	62
12/24/08	1,415	757	2,172	265,834	208,927	219,968	114	56	106	32	138	322,218	239,900	220,863	134	99	194	37	231	469,657	449,000	310,930	160	157	1,715	826	2,541	136	62
12/17/08	1,422	752	2,174	266,669	209,900	220,257	113	57	108	33	141	321,426	239,900	219,534	129	98	197	37	234	477,025	450,000	315,122	159	160	1,727	822	2,549	134	63
12/10/08	1,428	750	2,178	267,862	209,999	220,528	113	57	110	34	144	322,608	239,900	220,352	127	97	209	37	246	483,899	475,000	315,122	152	169	1,747	821	2,568	131	64
12/03/08	1,414	752	2,166	267,335	209,999	220,330	113	56	109	36	145	321,310	239,900	218,606	125	91	213	38	251	483,734	475,000	315,122	150	168	1,736	826	2,562	129	63
11/26/08	1,441	751	2,192	266,942	210,000	220,271	113	58	109	36	145	321,210	238,125	217,132	124	91	214	39	253	483,677	479,000	315,122	147	165	1,764	826	2,590	128	64
11/19/08	1,420	737	2,157	268,000	210,000	221,448	113	58	111	36	147	323,838	238,125	217,132	126	93	213	39	252	484,720	479,000	315,122	145	164	1,744	812	2,556	128	64
11/12/08	1,427	734	2,161	268,200	209,999	221,775	112	58	113	39	152	320,867	234,900	222,960	124	87	209	39	248	485,814	480,000	315,122	145	161	1,749	810	2,561	127	65
11/05/08	1,431	733	2,164	269,277	209,900	221,997	112	59	114	39	153	321,736	239,900	222,937	123	88	211	38	249	483,941	479,000	315,122	143	167	1,756	810	2,566	126	65
10/29/08	1,435	737	2,172	271,702	210,000	223,381	113	58	111	40	151	319,675	238,125	220,642	122	83	210	38	248	474,228	475,000	315,122	146	166	1,756	815	2,571	127	65
10/22/08	1,436	740	2,176	273,113	210,900	223,179	113	58	107	38	145	322,416	244,000	217,714	126	84	210	38	248	475,779	475,000	331,088	143	166	1,753	816	2,569	127	64
10/15/08	1,454	748	2,202	272,180	210,900	223,234	113	58	110	41	151	317,081	239,900	217,714	124	80	207	38	245	475,976	475,000	336,497	140	163	1,771	827	2,598	126	64
10/08/08	1,456	755	2,211	273,241	210,900	223,759	113	58	109	42	151	309,058	230,000	216,106	123	78	206	38	244	478,099	475,000	338,512	137	163	1,771	835	2,606	124	64
10/01/08	1,464	762	2,226	273,524	212,000	223,703	115	58	111	41	152	306,814	230,000	216,149	121	81	204	38	242	482,510	490,000	361,888	135	161	1,779	841	2,620	124	63
09/24/08	1,471	772	2,243	274,571	214,500	222,905	116	57	105	41	146	316,594	239,900	223,664	128	77	205	38	243	482,256	490,000	357,110	136	162	1,781	851	2,632	127	63
09/17/08	1,480	771	2,251	277,222	215,000	223,866	115	58	106	41	147	335,257	244,000	226,261	132	78	206	38	244	485,825	499,000	364,847	138	163	1,792	850	2,642	128	63
09/10/08	1,494	777	2,271	276,237	215,000	223,798	116	58	105	42	147	343,609	244,000	227,230	132	75	205	36	241	488,969	499,000	371,568	135	171	1,804	855	2,659	128	63
09/03/08	1,502	786	2,288	276,157	215,000	222,562	115	57	99	40	139	350,797	238,125	226,744	136	74	206	37	243	489,433	499,000	371,568	132	167	1,807	863	2,670	128	63
08/27/08	1,533	783	2,316	276,091	215,000	221,729	116	59	101	39	140	350,087	239,900	226,016	136	78	205	36	241	490,894	499,000	368,711	130	171	1,839	858	2,697	127	64
08/20/08	1,541	779	2,320	275,490	215,000	221,948	116	59	102	39	141	352,635	248,900	229,992	137	78	207	37	244	494,057	449,900	386,035	128	168	1,850	855	2,705	127	65
08/13/08	1,570	779	2,349	275,873	218,000	221,896	116	60	105	41	146	355,501	245,000	231,708	140	77	208	35	243	503,454	500,000	400,419	131	178	1,883	855	2,738	129	66
08/06/08	1,586	783	2,369	277,344	219,000	221,772	117	61	108	36	144	365,368	249,900	232,328	143	90	208	34	242	503,565	500,000	400,419	130	184	1,902	853	2,755	130	67
07/30/08	1,586	785	2,371	283,415	219,000	222,579	117	61	112	36	148	362,277	249,900	238,623	148	93	207	33	240	497,260	492,000	402,389	133	188	1,905	854	2,759	133	67
07/23/08	1,587	781	2,368	284,250	219,000	225,673	118	61	108	36	144	366,647	248,900	238,623	152	90	204	31	235	499,723	492,000	402,203	134	197	1,899	848	2,747	135	67
07/16/08	1,588	784	2,372	282,668	219,500	225,581	118	61	110	34	144	358,162	248,900	234,214	152	97	205	32	237	501,625	490,000	402,203	134	192	1,903	850	2,753	135	67
07/09/08	1,566	774	2,340	273,339	219,500	226,371	120	61	109	36	145	351,374	239,900	234,214	152	91	193	32	225	500,005	499,000	400,496	135	181	1,868	842	2,710	136	67
07/02/08	1,593	791	2,384	271,727	219,500	228,635	118	60	110	35	145	350,697	248,900	234,214	151	94	189	32	221	503,736	499,000	400,496	133	177	1,892	858	2,750	134	66
06/25/08	1,614	790	2,404	271,204	219,900	228,382	118	61	114	36	150	339,796	238,900	234,214	151	95	187	31	218	505,231	509,000	394,957	135	181	1,915	857	2,772	135	67
06/18/08	1,631	801	2,432	273,456	219,900	231,187	118	61	114	35	149	341,464	238,900	254,911	147	98	184	31	215	506,606	509,000	406,811	129	178	1,929	867	2,796	131	67
06/11/08	1,641	797	2,438	270,922	219,700	232,491	118	62	113	36	149	352,644	239,900	258,334	146	94	188	34	222	504,399	519,000	425,615	129	166	1,942	867	2,809	131	67
06/04/08	1,642	804	2,446	273,671	219,500	233,309	119	61	114	34	148	341,752	239,900	258,334	144	101	189	34	223	507,035	520,000	429,462	130	167	1,945	872	2,817	131	67
05/28/08	1,648	802	2,450	275,863	219,900	232,976	119	62	115	34	149	337,363	239,900	260,797	143	101	189	32	221	508,144	525,000	415,571	127	177	1,952	868	2,820	130	67
05/21/08	1,655	809	2,464	276,145	219,900	233,165	119	61	118	34	152	341,982	239,900	260,797	145	104	193	33	226	504,959	519,000	428,000	127	175	1,966	876	2,842	130	67
05/14/08	1,679	813	2,492	277,318	220,000	233,043	119	62	121	34	155	338,376	238,125	262,071	144	107	191	33	224	500,656	519,000	429,000	125	174	1,991	880	2,871	129	68
05/07/08	1,686	815	2,501	280,175	222,000	233,277	120	62	119	34	153	334,274	238,125	264,992	142	105	193	33	226	500,512	520,000	416,672	124	175	1,998	882	2,880	129	68
04/30/08	1,709	815	2,524	283,517	222,900	234,082	120	63	119	36	155	336,124	238,125	264,992	140	99	201	35	236	508,620	520,000	412,537	125	172	2,029	886	2,915	128	69
04/23/08	1,700	807	2,507	283,231	224,900	234,101	119	63	118	35	153	337,820	239,900	282,586	137	101	202	35	237	509,068	525,000	410,820	122	173	2,020	877	2,897	126	69
04/16/08	1,716	812	2,528	283,427	224,900	234,621	119	63	121	34	155	337,894	239,900	264,796	140	107	199	34	233	510,280	525,000	429,068	123	176	2,036	880	2,916	127	69
04/09/08	1,726	820	2,546	284,094	224,900	234,818	119	63	125	34	159	339,753	239,900	239,111	147	110	199	32	231	504,820	509,000	429,068	139	187	2,050	886	2,936	135	69
04/02/08	1,752	825	2,577	283,377	224,900	234,362	119	64	128	33	161	334,312	239,900	243,889	146	116	197	31	228	497,870	499,000	422,152	139	191	2,077	889	2,966	135	70
03/26/08	1,758	835	2,593	284,166	225,000	234,657	120	63	125	30	155	334,339	238,125	245,997	146	125	193	29	222	517,634	499,000	424,146	145	200	2,076	894	2,970	137	70
03/19/08	1,763	828																											